

# The Pittsburgh Chess League



## *Pittsburgh Chess League*

<http://www.pitt.edu/~schach/ChessPA/ChessLeague/wpapcl.htm>

### **2005-06 PCL Officers**

President	Wade E. Chabassol 101 Hill Avenue Carnegie PA 15106-3006 412-276-9233 chabassol@verizon.net
Vice President	Vacant
Secretary	Robert A. Milisits 6382 Morrowfield Avenue Pittsburgh PA 15217-2505 412-421-7225 chess4youth@hotmail.com
Treasurer	Yisrael A. Isaacson 2077 Beechwood Boulevard Pittsburgh PA 15217-1705 412-421-4258 izzmeister@msn.com
Editor	Edward W. Barr 1430 Mohican Drive Pittsburgh PA 15228-1614 412-563-6391 ewb@adelphia.net
Match Director	Tom M. Martinak 549 13th Avenue New Brighton PA 15066-1208 412-908-0286 martinak_tom_m@hotmail.com

**Fall 2005**

**Issue 1 Volume 11**

**Team Chess at its Best**

# PlunderChess™

White Horse Games, LLC is pleased to introduce to you the game of **PlunderChess™**, a new chess variant that enables you to play both Traditional Chess and **PlunderChess™**! (2 games in 1—You choose what to play!)

Imagine what would happen in a game of chess, if your chessmen could acquire additional moving capabilities as they played?

What if your queen could move as a queen or a knight and your pawn could move as a pawn or a bishop?

How about escaping check by letting your king move as a rook? Well... Imagine no more.

Brand new to the world of chess is the patented **PlunderChess™** game.

Visit our web site at

[www.plunderchess.com](http://www.plunderchess.com)

Go ahead, take your game where no brain has gone...  
Play **PlunderChess™**!

Capture  
opponent's moving  
capabilities!

AWESOME  
GAME!

[www.plunderchess.com](http://www.plunderchess.com)

Schedule of Events, Also available on-line at  
<http://www.pitt.edu/~schach/ChessPA/wpatnmts.htm>

## A Heritage Event

**September 18. 46th Annual Pittsburgh Chess League : Round 1.** 30/90, SD/60. Lower Lounge, Main Floor, William Pitt Union, Univ. of Pittsburgh, 5th Ave. & Bigelow Blvd., Pittsburgh PA 15213. 4 players + alternates per team. 4 divisions, by team average ratings: **Divisions I, II & III** : 7-RR, September - March. **Divisions IV** : 5-SS, September - January, followed by 3-RR sections by standings, February - April. **Reg:** Thursday 9/15, 7pm - 8pm. Rds 2pm - 9/18, 10/2, 11/13, 12/11, 1/??, 2/??, 3/??, 4/?? **EF:** \$50, Escrow deposit of \$50 also required, refundable if 2 or fewer forfeits. **Info:** martinak\_tom\_m@hotmail.com, 412-908-0286. **Ent:** Tom Martinak, 549 13th Ave., New Brighton PA 15066-1208. Checks payable to Pittsburgh Chess League.

**October 2 (QC). Pittsburgh Chess League October Quick Quads.** 3-RR. G/15. Ballroom, Main Floor, William Pitt Union, Univ. of Pittsburgh, 5th Ave. & Bigelow Blvd., Pittsburgh PA 15213. **EF:** \$10, \$3 discount to age 18 & Under. \$20 to 1st in each quad. Reg ends 11:15am. Rds 11:30am - Noon - 12:30pm. **Info:** martinak\_tom\_m@hotmail.com, 412-908-0286. **Ent:** Tom Martinak, 549 13th Ave., New Brighton PA 15066-1208. Checks payable to Pittsburgh Chess League. W.

**October 2. 46th Annual Pittsburgh Chess League : Round 2.** 30/90, SD/60. Ballroom, Main Floor, William Pitt Union, Univ. of Pittsburgh, 5th Ave. & Bigelow Blvd., Pittsburgh PA 15213. Rds 2pm. **Info:** martinak\_tom\_m@hotmail.com, 412-908-0286.

**November 13 (QC). Pittsburgh Chess League November Quick Quads.** 3-RR. G/15. Ballroom, Main Floor, William Pitt Union, Univ. of Pittsburgh, 5th Ave. & Bigelow Blvd., Pittsburgh PA 15213. **EF:** \$10, \$3 discount to age 18 & Under. \$20 to 1st in each quad. Reg ends 11:15am. Rds 11:30am - Noon - 12:30pm. **Info:** martinak\_tom\_m@hotmail.com, 412-908-0286. **Ent:** Tom Martinak, 549 13th Ave., New Brighton PA 15066-1208. Checks payable to Pittsburgh Chess League. W.

**November 13. 46th Annual Pittsburgh Chess League : Round 3.** 30/90, SD/60. Ballroom, Main Floor, William Pitt Union, Univ. of Pittsburgh, 5th Ave. & Bigelow Blvd., Pittsburgh PA 15213. Rds 2pm. **Info:** martinak\_tom\_m@hotmail.com, 412-908-0286.

**December 11 (QC). Pittsburgh Chess League December Quick Quads.** 3-RR. G/15. Lower Lounge, Main Floor, William Pitt Union, Univ. of Pittsburgh, 5th Ave. & Bigelow Blvd., Pittsburgh PA 15213. **EF:** \$10, \$3 discount to age 18 & Under. \$20 to 1st in each quad. Reg ends 11:15am. Rds 11:30am - Noon - 12:30pm. **Info:** martinak\_tom\_m@hotmail.com, 412-908-0286. **Ent:** Tom Martinak, 549 13th Ave., New Brighton PA 15066-1208. Checks payable to Pittsburgh Chess League.

**December 11. 46th Annual Pittsburgh Chess League : Round 4.** 30/90, SD/60. Lower Lounge, Main Floor, William Pitt Union, Univ. of Pittsburgh, 5th Ave. & Bigelow Blvd., Pittsburgh PA 15213. Rds 2pm. **Info:** martinak\_tom\_m@hotmail.com, 412-908-0286. W.

*Turn Off That Cell Phone!*

# 45th Annual Pittsburgh Chess League (2004-05) Prizes

## Division I

### Team

1st	University of Pittsburgh I	5½-1½	16-8	\$90
2nd	Bright Knights	4½-1½	14-10	\$60
Class	Rocky's Rooks I	2½-3½	10½-13½	\$60

### Board

1st	Bruce W. Leverett	Triple Threat I	5-1	\$10
2nd	Jeffrey A. Schreiber	Triple Threat I	3½-1½	\$10
3rd	Thomas P. Magar	University of Pittsburgh I	3½-1½	\$10
4th	Alexander C. Heimann	Bright Knights	5½-1½	\$10
Alternate	Rick A. Neuenschwander	University of Pittsburgh I	4½-1½	\$10

### Performance

4th	Tom M. Martinak	University of Pittsburgh I	4-0	\$10
-----	-----------------	----------------------------	-----	------

## Division II

### Team

1st	Phalanx II	5-2	19-9	\$80
2nd	Hill Carnegie I	5-2	18½-9½	\$60
Class	Washington	5-2	17-11	\$60

### Board

1st	Jack Cheung	Monroeville Chess Club I	5-1	\$10
2nd	Keith A. Davie	Hill Carnegie I	5-2	\$10
3rd	Russell Scott	Phalanx III	6-1	\$10
4th	Michael Kostyak	Phalanx II	5-2	\$10
Alternate	Gary E. Price	Phalanx III	2½-1½	\$10

### Performance

3rd	Jason Young	Phalanx II	5½-1½	\$10
-----	-------------	------------	-------	------

## Division III

### Team

1st	Phalanx IV	5-2	16-12	\$70
2nd	Skewered Beavers	5-2	15½-12½	\$60
Class	Gallant Knights	4½-2½	18-10	\$60

### Board

1st	Lawrence Curran	Gallant Knights	6½-1½	\$10
2nd	Tom R. Wamsley, Jr.	Skewered Beavers	5½-1½	\$10
3rd	K. Lawrence Kemp	Gallant Knights	5-2	\$10
4th	James P. Scibilia	Skewered Beavers	5½-1½	\$10
Alternate	Yuzef Kligman	Phalanx IV	5-2	\$10

## Division IV

### Team

Section A	Punxsutawney Phil-idors	6½-1½	22-10	\$70
Prelims	Guild	5½-2½	21-11	\$60
Section B	Phalanx VI	5-3	19-13	\$60
Section C	Razing Rooks	3½-4½	16-16	\$60

### Board

1st	John J. Caliguire	Punxsutawney Phil-idors	6½-1½	\$10
2nd	Bradley W. Parker	Punxsutawney Phil-idors	6½-1½	\$10
3rd	Wakefield J. Hexon	Guild	7-0	\$10
4th	Richard Davis	Hill Carnegie III	6½-1½	\$10
Alternate	Danny Balter	Phalanx VI	4-1	\$10

## PCL Quick Quad Grand Prix Prizes

Grand Prix Champion  
Top Age 18 & Under  
Top Age 12 & Under

Mikhail Sher  
Danny Balter  
Allegra C. Glinsky

### 45th Annual Pittsburgh Cbs League (2004-05) Division I

#	Team Name	Rating	Sep 26	Oct 17	Nov 14	Dec 5	Jan 9	Feb 13	Mar 20	Match:Game
1	Pitt I	2236		B 7	W 5	B 2	W 4	B 3	W 6	5½:16
				W:2½	W:3	W:2½	W:3	D:2	W:3	
2	Bright Knights	2036	B 4	W 3	B 6	W 1		W 7	B 5	4½:14
			W:2½	D:2	W:2½	L:1½		W:2½	W:3	
3	CMU Tartans	2103	W 5	B 2		B 7	B 6	W 1	W 4	3½:13½
			D:2	D:2		W:3½	D:2	D:2	D:2	
4	Triple Threat I	2052	W 2		W 7	B 5	B 1	W 6	B 3	2½:12½
			L:1½		W:3½	L:1½	L:1	W:3	D:2	
5	Rocky's Rooks I	1896	B 3	W 6	B 1	W 4	B 7		W 2	2½:10½
			D:2	D:2	L:1	W:2½	D:2		L:1	
6	Phalanx I	2139	W 7	B 5	W 2		W 3	B 4	B 1	2:10½
			W:3	D:2	L:1½		D:2	L:1	L:1	
7	Pitt II	1834	B 6	W 1	B 4	W 3	W 5	B 2		½:7
			L:1	L:1½	L:½	L:½	D:2	L:1½		

**November 19 & 20, 2005 Pennsylvania State Junior Championships.** 5-SS. 55 Trophies! (49 Individual, 6 Team) Ballroom, Main Floor, William Pitt Union, Univ. of Pittsburgh, 5th Ave. & Bigelow Blvd., Pittsburgh PA 15213. 7 sections: **2-day (Sat & Sun):** Ages 16 to 20 Open, Ages 12 to 15 Open, Ages 9 to 11 Open. **EF:** \$18 postmarked by 11/11, \$28 later. Time Control: Game/90. Reg ends 9:30am. Rds: 10am-2pm-5:30pm, 10am-2pm. **1-day (Sun only):** Ages 8 & Under Open, Ages 9 to 20 Rated U900, Ages 9 to 20 Rated U600 or Unrated, 8 & Under Rated U600 or Unrated. **EF:** \$15 postmarked by 11/11, \$25 later. Time Control: Game/40. Reg ends 9:30am. Rds: 10am-11:30am-1pm-2:30pm-4pm. **All:** Trophies to top 7 in each section, additional medallions. State Champion Title for each age in an Open Section. Teams of 4 to 7 players combined from all sections, Trophies to top 2 schools, top 2 scholastic organizations & top 2 clubs. PSCF required \$5 OSA. **Info:** martinak\_tom\_m@hotmail.com, 412-908-0286, <http://www.pscfchess.org/pajuniorchamp/>. **Ent:** PSCF, c/o Tom Martinak, 549 13th Ave., New Brighton PA 15066-1208. Checks payable to PSCF. *W. Sponsored & Organized by the PA State Chess Federation, University of Pittsburgh Chess Club, Monroeville Chess Club & North Pittsburgh Homeschool Chess Club.*

### 45th Annual Pittsburgh Chess League (2004-05) Division II

#	Team Name	Rating	Sep 26	Oct 17	Nov 14	Dec 5	Jan 9	Feb 13	Mar 20	Match:Game
1	Phalanx II	1692	B 5	W 8	B 3	W 7	B 2	W 4	W 6	5:19
			W:3½	W:3	D:2	L:1½	D:2	W:4	W:3	
2	Hill Carnegie I	1712	B 8	W 3	B 7	W 5	W 1	B 6	B 4	5:18½
			W:3½	W:4	W:3	L:1	D:2	D:2	W:3	
3	Washington	1696	W 4	B 2	W 1	B 6	W 7	B 5	W 8	5:17
			D:2	L:0	D:2	W:3	W:3	W:3½	W:3½	
4	Phalanx III	1671	B 3	W 7	B 5	W 8	W 6	B 1	W 2	4:13½
			D:2	D:2	W:2½	W:3	W:3	L:0	L:1	
5	Monroeville Chess Club I	1623	W 1	B 6	W 4	B 2	B 8	W 3	W 7	3½:13
			L:½	D:2	L:1½	W:3	W:2½	L:½	W:3	
6	Pitt III	1730	B 7	W 5	B 8	W 3	B 4	W 2	B 1	2½:12½
			D:2	D:2	W:3½	L:1	L:1	D:2	L:1	
7	Triple Threat II	1629	W 6	B 4	W 2	B 1	B 3	W 8	B 5	2½:10½
			D:2	D:2	L:1	W:2½	L:1	D:2	L:0	
8	Murrysville Chess Club	1563	W 2	B 1	W 6	B 4	W 5	B 7	B 3	½:7
			L:½	L:1	L:½	L:1	L:1½	D:2	L:½	

### 45th Annual Pittsburgh Chess League (2004-05) Division III

#	Team Name	Rating	Sep 26	Oct 17	Nov 14	Dec 5	Jan 9	Feb 13	Mar 20	Match:Game
1	Phalanx IV	1573	W 2	B 3	W 7	B 6	B 8	W 5	B 4	5:16
			W:3½	L:0	W:2½	W:2½	W:3	L:1½	W:3	
2	Skewered Beavers	1580	B 1	W 4	B 5	W 8	B 3	W 7	B 6	5:15½
			L:½	L:1	W:2½	W:3	W:2½	W:3	W:3	
3	Gallant Knights	1562	B 8	W 1	B 4	W 5	W 2	B 6	W 7	4½:18
			D:2	W:4	D:2	W:2½	L:1½	W:4	D:2	
4	Silver Knights	1561	W 6	B 2	W 3	B 7	B 5	W 8	W 1	3½:15
			D:2	W:3	D:2	L:1½	D:2	W:3½	L:1	
5	Rocky's Rooks II	1591	W 7	B 6	W 2	B 3	W 4	B 1	B 8	3½:14
			W:2½	L:1½	L:1½	L:1½	D:2	W:2½	W:2½	
6	Monroeville Chess Club II	1580	B 4	W 5	B 8	W 1	B 7	W 3	W 2	3½:12½
			D:2	W:2½	W:3	L:1½	W:2½	L:0	L:1	
7	Phalanx V	1515	B 5	W 8	B 1	W 4	W 6	B 2	B 3	1½:11½
			L:1½	L:1½	L:1½	W:2½	L:1½	L:1	D:2	
8	Hill Carnegie II	1557	W 3	B 7	W 6	B 2	W 1	B 4	W 5	1½:9½
			D:2	W:2½	L:1	L:1	L:1	L:½	L:1½	

We now process rating reports over the internet and we must have all USCF memberships current for those who play. Please renew through us (we charge the lowest rates - even lower than the USCF does directly!) so as to make sure that the membership is processed in a timely manner. In particular, mailing in memberships to the USCF can cause serious delays.

Ad Rates for the *Pittsburgh Chess League Newsletter*: Back Cover: \$75; 1 page: \$50; ½ page: \$25; ¼ page: \$15. Ads scheduled for 4 consecutive issues receive a 25% discount on the above prices. Contact Randi Malcuit, PO Box 453, Epping NH 03042-0453, 603-679-8164, statelinechess@yahoo.com

The new PCL season is rapidly approaching. Organizational flyers were sent out to team captains in early August. That mailing included last year's roster with the official August ratings for all of their returning players. Then, we will be having our organizational meeting to turn in new rosters on Thursday September 15 in the Concourse Dining Area of the William Pitt Union at the University of Pittsburgh.

For most teams, that means individual players should be getting in contact with their team captains sometime this August. And in particular, it is always helpful for captains to know both who is interested in playing again this fall and who may be playing for a different team.

On our own organizational front, Earl Clary, Jr. has decided that he won't be able to serve as an officer this year. Kevin J. Fitzgibbons, team captain for Gallant Knights, has indicated

that he is willing to serve. If anyone else is interested they should contact me as soon as possible, so that I can let all of the captains know. We will try to have the election as part of the process of turning in rosters, so as not to add any further activities to the already hectic first round.

Kevin has also volunteered to help me with processing and checking roster changes made during the league rounds. As you all probably know, I am fairly busy at the start of the round with pairing alternates, collecting USCF memberships, setting up my team, and sometimes even playing myself. So, when team captains add or move players I often am unable to make sure that such changes are legal. Often I have had to have captains indicate such changes on the back of their result sheet and only later have found out that they were trying to do something not allowed - resulting in forfeits.  
- Tom Martinak

### 45th Annual Pittsburgh Chess League (2004-05) Division IVA

#	Team Name	Rating	Feb 13	Mar 20	Apr 17	Match:Game
1	Punxsutawney Phil-idors	1487	W 3 W:4	B 2 W:3	W 4 W:3	3:10
2	Guild	1457	B 4 W:3	W 1 L:1	B 3 W:3	2:7
3	Young Gunz	1310	B 1 L:0	B 4 W:3	W 2 L:1	1:4
4	Hill Carnegie III	1431	W 2 L:1	W 3 L:1	B 1 L:1	0:3

### 45th Annual Pittsburgh Chess League (2004-05) Division IVB

#	Team Name	Rating	Feb 13	Mar 20	Apr 17	Match:Game
1	Phalanx VI	1469	B 2 L:1	W 3 W:3	W 4 W:3	2:7
2	Pitt IV	1274	W 1 W:3	B 4 W:2½	B 3 L:½	2:6
3	Phalanx VII	1388	W 4 D:2	B 1 L:1	W 2 W:3½	1½:6½
4	Weenies	1298	B 3 D:2	W 2 L:1½	B 1 L:1	½:4½

### 45th Annual Pittsburgh Chess League (2004-05) Division IVC

#	Team Name	Rating	Feb 13	Mar 20	Apr 17	Match:Game
1	Razing Rooks	1384	B 2 L:1½	W 3 W:3½	W 4 W:4	2:9
2	Poale Zedek	1409	W 1 W:2½	B 4 L:1	B 3 D:2	1½:5½
3	Triple Threat III	1226	W 4 W:3	B 1 L:½	W 2 D:2	1½:5½
4	Monroeville Chess Club III	1113	B 3 L:1	W 2 W:3	B 1 L:0	1:4

## PCL Quick Quad Grand Prix Standings

Place	Name (Age)	Points	Events
1	Sher, Mikhail	11	4
2	Balter, Danny (7)	7½	4
3	Collopy, Tom (17)	6½	3
4	Martinak, Tom M	6	2
5	Milisits, Ryan R (18)	6	2
6	Mankey, Joshua J	5	6
7	Kamon, Joseph E	5	5
8	Garcia, Federico	4½	2
9	Klein, Charles W Jr	4	3
10	Milisits, Robert A	4	2
11	Jones, Lawrence P	3½	2
12	Kramer, John J	3	4
13	Lee, Joshua (13)	3	1
14	Surma, Jeffrey F	3	1
15	Young, Jason (16)	3	1
16	Berthoud, Eric A	2½	2
17	Permigiani, Ted (16)	2½	1
18	Barry, Herbert III	2	2
19	Foreman, Fred D	2	2
20	Unico, Mark D	2	2
21	Berthoud, Kevin F (17)	2	1
22	Dimitriu, Cristian	2	1
23	Glinsky, Allegra C (11)	2	1
24	Glinsky, Luka E (13)	2	1
25	Haskel, Jon	2	1
26	Lelis, Tyler (12)	2	1
27	Argiris, Athanassios	1	1
28	Hamblin, Nathaniel (10)	1	1
29	Hickman, Michael A (15)	1	1
30	Hough, David A Jr	1	1
31	Price, Gary E	1	1
32	Root, Pat	1	1
33	Schreiber, Avi J	1	1
34	Barroso, Joao	0	1
35	Haskel, Jeffrey	0	1
36	Obenour, Jill	0	1
37	Patel, Yatindra H (12)	0	1
38	Pennington, Robert J	0	1
39	Tucker, Hal N (15)	0	1

# 6th 2004-2005 PCL Quick Quads - March 20, 2005

## Quad 1

#	Name	Pre Rat	Post Rat	Rd 1	Rd 2	Rd 3	Score	Prize
1	Martinak, Tom M	2145	2147	W2	W3	W4	3	\$20
2	Klein, Charles W Jr	1649	1641	L1	W4	L3	1	
3	Foreman, Fred D	1600	1600	L4	L1	W2	1	
4	Root, Pat	1529/10	1543/13	W3	L2	L1	1	

## Quad 2

#	Name	Pre Rat	Post Rat	Rd 1	Rd 2	Rd 3	Score	Prize
1	Garcia, Federico	1521/15	1541/18	W3	W4	D2	2½	\$20
2	Collopy, Tom	1425	1442	W4	D3	D1	2	
3	Mankey, Joshua J	1437	1417	L1	D2	D4	1	
4	Barry, Herbert III	1299	1285	L2	L1	D3	½	

---

# 7th 2004-2005 PCL Quick Quads - April 17, 2005

## Quad 1

#	Name	Pre Rat	Post Rat	Rd 1	Rd 2	Rd 3	Score	Prize
1	Martinak, Tom M	2147	2157	W4	W3	W2	3	\$20
2	Dimitriu, Cristian	2018/14	2028/17	W3	W4	L1	2	
3	Argiris, Athanassios	1996	1984	L2	L1	W4	1	
4	Kamon, Joseph E	1574	1568	L1	L2	L3	0	

## Quad 2

#	Name	Pre Rat	Post Rat	Rd 1	Rd 2	Rd 3	Score	Prize
1	Garcia, Federico	1538/23	1546	L4	W3	W2	2	\$10
2	Glinsky, Luka E	1550	1556	W3	W4	L1	2	\$10
3	Mankey, Joshua J	1470	1457	L2	L1	W4	1	
4	Price, Gary E	1406	1404	W1	L2	L3	1	

## Quad 3

#	Name	Pre Rat	Post Rat	Rd 1	Rd 2	Rd 3	Score	Prize
1	Balter, Danny	1354	1365	WF	W2	W3	3	\$20
2	Glinsky, Allegra C	1165	1156	W3	L1	WF	2	
3	Hamblin, Nathaniel	726/25	719	L2	WF	L1	1	
4	Patel, Yatindra H			LF	LF	LF	0	

October 23

GPP:6

Pennsylvania

**2005 PA State Action Chess Championship.** 5-SS. G/30. Assembly Room, Main Floor, William Pitt Union, Univ. of Pittsburgh, 5th Ave. & Bigelow Blvd., Pittsburgh PA 15213. 2 sections: **Championship:** Open to all. EF: \$25 postmarked by 10/15, \$35 after. \$\$ (690G): 200-100, U2000 \$90, U1800 \$80, U1600 \$70, U1400 \$60, U1200 \$50, U1000 \$40. Trophies to Top 3 under 1400, Top 3 under 1200, and Top 3 under 1000. **Scholastic:** Open to K-12 who are unrated or rated under 900. EF: \$15 postmarked by 10/15, \$25 after. Trophies to Top 7, and Top 3 under 600. **All:** PSCF \$5 OSA. Trophies to 1st-2nd club and school teams combining 4-7 players from both sections. Reg ends 10:30am. Rds 11am - 12:30pm - 1:45pm - 3pm - 4:15pm. **Info:** martinak\_tom\_m@hotmail.com, 412-908-0286. **Ent:** Tom Martinak, 549 13th Ave., New Brighton PA 15066-1208. Checks payable to PSCF. W. *Sponsored & Organized by the PA State Chess Federation & University of Pittsburgh Chess Club.*

**Sergey A. Shchukin - Bruce W. Leverett**  
**CMU Tartans - Triple Threat I**  
**Rd 7, 3/16/2003**

**[Comments: Tom M. Martinak]**

1.e4 e5 2.Nf3 Nc6 3.Bc4 Nf6 4.Ng5 d5 5.exd5  
*[The standard Two-Knights Defense.]* Nd4  
*[5...Nxd5 would lead to the Fried-Liver Attack where there is some disagreement on what is the most accurate line, but no disagreement that White has more than adequate compensation for the sacrifice of the Knight at f7.; 5...Na5 is the more common line.]* 6.c3 b5 *[This is the Fritz variation.]* 7.Bf1 Nxd5 *[This position is also often reached via the Ulvestad move order 5...b5 6.Bf1 Nd4 7.c3 Nxd5]* 8.Ne4 Qh4 9.Ng3 Bg4 10.f3 e4 11.cxd4 Bd6 *[This is the Berliner variation, made famous in Estrin-Berliner when Hans Berliner won the 5th World Correspondence Championship in 1965. Hans was a professor at CMU during Bruce's time there, so I'm sure Bruce is very familiar with this position.]*

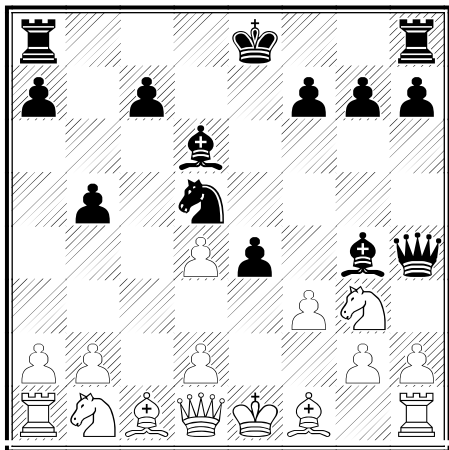

12.Kf2? *[12.Bxb5 Kd8 13.O-O is the main line. That is an extremely complicated position, but Black is considered to have adequate compensation for his invested material. After allowing Black to castle, White is probably lost. Not only is Black's King safer than in the main line, but even more importantly now both of his rooks may easily participate in the attack.]* O-O 13.Bxb5 exf3 14.gxf3 Bh3 15.d3? *[15.Qa4 looks like the best try. Losing the doubled d4 pawn isn't significant materially, but when the Black Queen gets to d4, the White King's death is imminent. One possibility is 15...Nb4 which renews the threat to d4, but at least the Knight is now somewhat removed from White's King and after 16.d3 Qxd4 17.Be3 his king has some protection. Another forcing line is 15...Nb6 16.Qb3 Qxd4*

*17.Qe3 Qb4 18.Qb3 where everything is currently held, though White's King is still in a precarious position.]* Qxd4 16.Ke2 Bxg3 *[Removing the possibility of blocking checks on the e-file on e4.]*

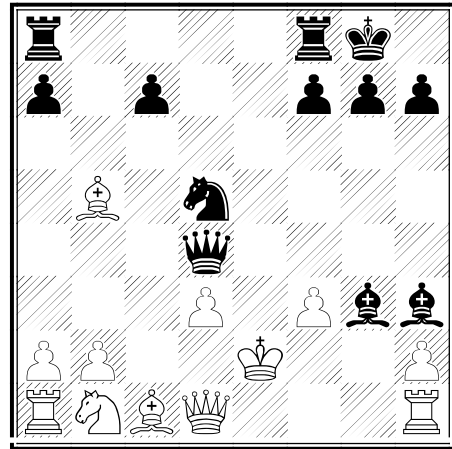

17.Qa4 *[17.hxg3 Rae8 18.Bxe8 Rxe8 19.Kd2 Qf2 20.Qe2 Qxe2#]* Qf2 18.Kd1 Bg2 19.Bd2 Bxh1 20.hxg3 Bxf3 *[The rest of the game is just mopping up.]* 21.Kc2 Rab8 22.Na3 c6 23.Bc4 Ne3 24.Kc3 Nf1 25.Rxf1 Qxf1 26.Qxa7 Bd5 27.Qc5 Qa1 28.Bb3 Rfd8 29.Nc4 Qf1 30.Kc2 Qe2 31.Qa5 Be6 32.Qc3 Rb5 33.d4 Rh5 34.Ne3 Bxb3 35.Qxb3 Rb5 36.Qa3 h5 37.Qa7 Rb4 38.Nf5 Rc4 39.Kb3 Qxd2 40.Ne7 Kf8 41.Kxc4 Qe2 0:1

**Jeffrey A. Stock - Tom M. Martinak**  
**Allerdice HS - University of Pittsburgh I**  
**Rd 7, 3/21/1982**

**[Comments: Tom M. Martinak]**

*[The Two-Knights Defense has been played in the Pittsburgh Chess League for a long time!]* 1.e4 e5 2.Nf3 Nc6 3.Bc4 Nf6 4.Ng5 d5 5.exd5 Na5 6.Bb5 c6 7.dxc6 bxc6 8.Be2 h6 9.Nf3 e4 10.Ne5 Bc5 *[The main line continues with 10...Bd6. 10...Bc5 is an attempt by Black to give White an extra developing move after 10...Bc5 11.c3 Bd6, where it is hoped that the pawn on c3 will actually be a detriment since it prevents the knight at b1 from developing to that square.]* 11.O-O? *[11.c3 was necessary.]* Qd4 *[Now Black is winning.]* 12.Ng4 Bxg4 13.Bxg4 e3 14.c3 exf2 15.Kh1 Qxg4 16.Qxg4 Nxg4 17.b4 *[White regains the piece, but the lack of development will prove deadly.]* O-O-O 18.bxa5 Rhe8 19.d4 Re1 20.Nd2 Ne3 21.Bb2 Nxf1 22.Nxf1 Ba3 0:1



# Division I

<b>1 Pitt I</b>	<b>2236</b>	<b>5½:16</b>
<b>Tom M Martinak</b>		<b>412-908-0286</b>
Eidemiller, Mark B	2310	½-½
Norman, Bryan A	2220	1½-2½
Magar, Thomas P	2200	3½-½
Martinak, Tom M	2215	4-0
Dimitriu, Cristian	2148	0-0
Renk, Robert M	2090	2-1
Osipovich, Alexander	1900	0-0
Neuenschwander, Rick A	1887	4½-1½
Unico, Mark D	1532	0-0
Rashed, Sherif A	1070	0-0
<b>2 Bright Knights</b>	<b>2036</b>	<b>4½:14</b>
<b>Larry Heimann</b>		<b>724-935-0670</b>
Heimann, Mark A	2080	3-3
Lelis, Tyler	2038	3-1
Petes, Gabriel N	2025	2½-2½
Heimann, Alexander C	2002	5½-½
Waruszewski, Bob C	1608	0-3
Heimann, Larry	1330	0-0
<b>3 CMU Tartans</b>	<b>2103</b>	<b>3½:13½</b>
<b>Jeffrey L Quirke</b>		<b>412-635-0770</b>
Shchukin, Sergey A	2265	4-1
Quirke, Jeffrey L	2179	2½-1½
Ambrad, Antonio J	2005	3-2
Castillo, Gonzalo	1900	0-3
Jansen, Peter J	1961	1-0
Hwang, Stanley	1867	2-1
Heisman, Delen S	1690	0-0
Moiseyev, Michael	1718	0-0
Glover, Jared M	1686	0-0
Sher, Mikhail	1957	½-1½
Adams, Dr Peter J	993	0-0
Gross, Jonathan J	Unr	0-0
Sandholm, Tuomas W	Unr	½-½
Raecke, Harald	Unr	0-0
<b>4 Triple Threat I</b>	<b>2052</b>	<b>2½:12½</b>
<b>Wade E Chabassol</b>		<b>412-276-9233</b>
Leverett, Bruce W	2342	5-1
Schreiber, Jeffrey A	2053	3½-1½
Smith, Charles Jay	1920	2-1
Kownacki, Ronald W	1892	½-½
Lees, Richard W	1873	0-0
Bachman, Randy L	1821	0-0
Cohen, Mark A	1719	½-1½
Marnik, Stephen E	1718	½-3½
Mirra, Theodore R	1730	½-½
Surlow, John L	1658	0-0
<b>5 Rocky's Rooks I</b>	<b>1896</b>	<b>2½:10½</b>
<b>Clyde E Kapinos</b>		<b>412-628-1968</b>
Meigs, Donald J	2002	1-4
Borden, Edwin L	1864	1½-2½
Schragin, Jeff G	1899	3-2
Duff, Alex A	1820	3½-1½
Kapinos, Clyde E	1714	0-2

Szurek, James E	1688	1½-1½
Linderman, Bruce E MD	1641	0-0
<b>6 Phalanx I</b>	<b>2139</b>	<b>2:10½</b>
<b>Robert A Milisits</b>		<b>412-421-7225</b>
Milisits, Ryan R	2228	2-0
Hughes, William M	2178	3-3
Feliachi, Nabil	2139	2-0
Niedelman, Avi	2011	0-0
Nicholson, Rob	1996	0-0
Vaserstein, Gregory L	1872	0-0
Thakur, Rajesh	1941	0-0
Blocki, Jeremiah M	1874	0-0
Mc Call, Brian A	1808	0-3
Blair, David A	1845	1-0
Duerig, Paul R	1744	½-1½
Berthoud, Kevin F	1804	2-4
Shenderovich, Oleg	1799	0-0
Katz, Bernardo	1741	0-0
Shenderovich, Edward	1704	0-0
<b>7 Pitt Panthers</b>	<b>1834</b>	<b>½:7</b>
<b>Ari M Oxman</b>		<b>412-421-6951</b>
Oxman, Ari M	1820	1-4
Opaska, Michael P	1931	½-2½
Guerrieri, Luis F	1772	1-0
Garcia, Federico	1711	1½-1½
Schreiber, Avi J	1812	3-3
Reid, William M	1550	0-0

# Division II

<b>1 Phalanx II</b>	<b>1692</b>	<b>5:19</b>
<b>Lawrence P Jones</b>		<b>412-341-7513</b>
Young, Shih Houg	1795	4½-2½
Jones, Lawrence P	1666	3-4
Young, Jason	1747	5½-½
Kostyak, Michael	1560	5-2
Green, Kevin R	1556	0-0
Neral, James W	1472	1-0
Tomsic, Albert L Jr	1398	0-0
Jones, Edward P	1288	0-0
<b>2 Hill Carnegie I</b>	<b>1712</b>	<b>5:18½</b>
<b>Gerald S Smith</b>		<b>412-916-7809</b>
Reed, Boyd M	1942	4-1
Davie, Keith A	1737	5-2
Smith, Gerald S	1700	5-2
Desaw, Shawn	1469	4½-1½
West, Darrell A	1351	0-0
<b>3 Washington</b>	<b>1696</b>	<b>5:17</b>
<b>David C Looman</b>		<b>724-743-4350</b>
Looman, David C	1834	4½-2½
Hough, Douglas P	1716	2-3
Elsleger, Joseph	1668	4-2
Black, Michael C	1567	4½-1½
Mankey, Joshua J	1503	2-2
Liu, Brian	1246	0-0
Song, Yiming Lin	1072	0-0

# Turn in 2005-06 Team Rosters

## Thursday September 15, 7 pm

### Concourse Dining Area, William Pitt Union

# Division III

<b>4</b>	<b>Phalanx III</b>	<b>1671</b>	<b>4:13½</b>
	<b>A Leroy Vaughn</b>		<b>412-441-7937</b>
	Foreman, Fred D	1700	1-6
	Nelson, Lawrence J	1703	0-0
	Scott, Russell	1750	6-1
	Vaughn, A Leroy	1531	3-4
	Cugini, Anthony V Sr	1396	0-1
	Price, Gary E	1531	2½-½
	O'Hanlon, Bernard	1308	0-0
	Lee, Joshua	1204	1-1
	Kafka, Gareth K	861	0-0
<b>5</b>	<b>Monroeville Chess Club I</b>	<b>1623</b>	<b>3½:13</b>
	<b>Jack Cheung</b>		<b>724-325-3139</b>
	Cheung, Jack	1824	5-1
	Joseph, Bryan G	1596	3-1
	Barbara, Matthew	1593	0-0
	Unal, Deniz Batu	1455	2-5
	Zinn, Andrew M	1477	2½-4½
	Trisal, Raul	1253	0-0
	Barbara, Richard P	1322	0-0
	Tyler, Delbert D I	1183	0-1
	Seshadri, Ganesh	1170	½-½
<b>6</b>	<b>Pitt III</b>	<b>1730</b>	<b>2½:12½</b>
	<b>Welsh S White</b>		<b>412-362-7053</b>
	Klein, Charles W Jr	1790	2-5
	White, Welsh S	1732	4-3
	Gerkin, Richard C	1708	1-0
	Flaherty, Timothy J	1687	3-2
	Sakai, Hibiki	1688	1-1
	Schuh, Russell G	1600	1½-2½
	Brasko, Pete III	1593	0-0
	Mahan, Charles E	1284	0-1
<b>7</b>	<b>Triple Threat II</b>	<b>1629</b>	<b>2½:10½</b>
	<b>Wade E Chabassol</b>		<b>412-276-9233</b>
	Chabassol, Wade E	1869	4½-2½
	Kennedy, Kevin R	1705	2½-2½
	Haskins, Steven R	1515	0-2
	Mussio, John A MD	1426	0-0
	Bey, Richard	1318	1-6
	Chopping, Peter T	1410	1-1
	Fludzinski, Jan M	1318	1½-½
	Marnik, James R	908	0-2
	Winwood, Barbara	681	0-0
<b>8</b>	<b>Murrysville Chess Club</b>	<b>1563</b>	<b>½:7</b>
	<b>Harry H Replogle Jr</b>		<b>724-339-2208</b>
	Replogle, Harry H Jr	1810	2½-4½
	Lawlor, Joseph R III	1561	½-4½
	Lawlor, Joseph R Jr	1510	1½-5½
	Shellhammer, Daniel M	1370	2-4
	Haas, Jim M	1168	0-1
	Bashur, Michael F Jr	1146	½-1½
	Buckingham, Robert G	881	0-0

<b>1</b>	<b>Phalanx IV</b>	<b>1573</b>	<b>5:16</b>
	<b>Robert A Milisits</b>		<b>412-421-7225</b>
	Rasitsan, Elya	1661	3-4
	Milisits, Robert A	1629	3½-3½
	Stoicescu, Vladimir	1390	0-0
	Bolotinsky, Max	1458	4½-2½
	Kligman, Yuzef	1491	5-2
	Oppenheim, Evan	1510	0-0
	Permigiani, Ted	1273	0-0
<b>2</b>	<b>Skewered Beavers</b>	<b>1580</b>	<b>5:15½</b>
	<b>James P Scibilia</b>		<b>724-728-8044</b>
	Devic, Miroslav	1649	0-3
	Wamsley, Tom R Jr	1750	5½-½
	Wamsley, Scott M	1507	4½-2½
	Scibilia, James P	1414	5½-½
	Capozza, Angelo T	1190	0-0
	Meehan, Mark	879	0-6
	Savage, Andy	Unr	0-0
	Pitcavage, James	Unr	0-0
	Kruczak, Michael	Unr	0-0
<b>3</b>	<b>Gallant Knights</b>	<b>1562</b>	<b>4½:18</b>
	<b>Kevin J Fitzgibbons</b>		<b>724-448-7257</b>
	Curran, Lawrence	1839	6½-½
	Schiff, Aaron J	1477	2½-3½
	Kemp, K Lawrence	1483	5-2
	Fitzgibbons, Kevin J	1447	3-4
	Schiff, Robert D	1341	1-0
	Conroy, Nathaniel J	1198	0-0
	Conroy, Elizabeth M	667	0-0
<b>4</b>	<b>Silver Knights</b>	<b>1561</b>	<b>3½:15</b>
	<b>Eric A Berthoud</b>		<b>412-221-2394</b>
	Clary, Earl Jr	1708	3½-3½
	Boles, Belford J	1536	3-4
	Setterberg, Bert W Jr	1500	3½-3½
	Berthoud, Eric A	1500	5-2
	Swartz, Mike	1233	0-0
	Hoppmann, William H III	1066	0-0
<b>5</b>	<b>Rocky's Rooks II</b>	<b>1591</b>	<b>3½:14</b>
	<b>Arthur Moskowitz</b>		<b>412-831-3596</b>
	Moskowitz, Arthur	1724	2-5
	Klutz, Joseph	1604	1½-1½
	Barr, Edward W	1542	2-2
	Mattis, Joseph A Jr	1494	5-2
	Holsinger, Michael K	1358	2½-3½
	King, Glendon	1379	0-0
	Devlin, Patrick J	1056	1-0
<b>6</b>	<b>Monroeville Chess Club II</b>	<b>1580</b>	<b>3½:12½</b>
	<b>Michael A Hickman</b>		<b>412-362-8665</b>
	Mejeritski, Oleg	1878	1-1
	Hickman, Michael A	1581	4-3
	Lederman, Mathew J	1465	4-1
	Seshadri, Hari	1394	0-0
	Sharif, Ernest J	1355	0-0
	Barbara, Joshua	1303	0-0

Mezherytski, Kesha	1351	1½-2½
Khan, Neiladri K	1272	0-0
Evans, Micah D	1234	1-3
Yan, Alan	1393	1-2
Najar, Marco E	1183	0-0
Singh, Ajit	1072	0-1
Bey, Orne Sr	1126	0-1
Kosuru, Abhishek	919	0-0
Tata, Scott	889	0-0
Pietrusinski, Nathan	993	0-0
Najar, Nevin C	788	0-0
Shah, Rohan C	830	0-0
Tyler, Maya	284	0-0

**7 Phalanx V 1515 1½:11½**  
**Dennis M Reilly 412-486-3843**

Pennington, Robert J	1623	2-2
Holden, Richard D	1599	2-1
Kamon, Joseph E	1508	2-3
Reilly, Dennis M	1331	3-4
Kline, Joseph C	1224	1-3
Kline, Brian J	1166	½-½
Kivitz, Matthew	1167	0-0
Rosso, Jack W	1215	0-0
Boehner, Hazel E	1028	0-1
Lamperski, Vincent	1163	0-0
Rebel, Ryan F	1051	0-0
Moore, Elaine	951	0-0
Kramer, John J	891	1-1
Coppock, Casey	539	0-0
Reilly, Logan	464	0-0
Yoho, Kyle	270	0-0

**8 Hill Carnegie II 1557 1½:9½**  
**Bacler Jackson Jr 412-731-1272**

Washington, Charles	1839	0-0
Jackson, Bacler Jr	1622	3½-2½
Strong, Edsel	1400	0-7
Arnold, William	1314	2-4
Edwards, Robert D	1366	4-2

## Division IVA

**1 Punxsutawney Phil-idors 1487 6½:22**  
**Jason A Smith 814-938-9686**

Caliguire, John J	1843	6½-1½
Parker, Bradley W	1558	6½-1½
White, Steven F	1343	6-2
Smith, Jason A	1205	3-5
Nazimiec, Michael E	1074	0-0
Latta, Richard W	702	0-0
Miller, Ryan	Unr	0-0

**2 Guild 1457 5½:21**  
**Robert D Stuart 412-276-3443**

Minnick, Thomas W	1532	4-4
Stuart, Robert D	1500	4-4
Hexon, Wakefield J	1467	7-0
Busofsky, Anthony P	1330	4½-2½
Hough, David A Jr	1262	1-0
Perry, Jim	1245	½-½

Haskins, Larry D	1237	0-0
Creek, Roy J	1258	0-0

**3 Young Gunz 1310 4½:16½**  
**Harry H Replogle Jr 724-339-2208**

Cacurak, Philip M	1507	3-4
Shellhammer, Corey D	1368	5-2
Rago, Anthony T	1278	4-3
Ignaczak, Mark	1085	2½-4½
Haas, Kevin Marshall	1080	0-0
Replogle, Douglas J	983	2-1
Polka, Nicholas G	1002	0-0
Artman, Michael J	888	0-0
Rago, Christopher	571	0-0
Polka, Alexander	564	0-0
Linnert, Alex J	623	0-0
Wright, Garrett Lee	606	0-0

**4 Hill Carnegie III 1431 3½:16**  
**Nathaniel Mallory 412-242-6144**

Mallory, Nathaniel	1588	1½-4½
Thebaud, Brian G	1321	4½-2½
Boyd, Donald J	1171	2-5
Davis, Richard	1365	6½-1½
Moore, William Jr	1066	1½-1½
Booth, Michael A	1449	0-0

## Division IVB

**1 Phalanx VI 1469 5:19**  
**Robert A Milisits 412-421-7225**

Collopy, Tom	1417	4-3
Wong, John Jr	1389	0-0
Oppenheim, Ethan	1490	0-0
Semenov, Viktor	1542	6-2
Boehner, Samuel W	1428	4-2
Balter, Danny	1410	4-1
Busam, Sujay V	1296	0-0
Tucker, Hal N	1102	0-0
Hudak, Marko	994	0-1
Weaver, Adam	1006	0-0
Curtis, David	989	0-0
Dorsey, Elizabeth A	917	0-0
Mahan, Matthew R	957	1-2
Cugini, Anthony V Jr	701	0-0
Griffin, James M	821	0-0
Coppock, Christopher	701	0-0
Griffin, Jesse	778	0-0
Duerig, Andrew P	461	0-0

**2 Pitt IV 1274 4:14½**  
**Gregory S Weller 267-566-2441**

Barry, Herbert III	1484	4½-2½
Pfendt, David L	1282	4-2
Woods, Daniel S Jr	1177	0-2
Robinson, Theodore S	1151	3-3
Weller, Gregory S	1092	3-2
Tomko, Jason R	962	0-0
Barroso, Joao	799	0-2
Obenour, Jill	757	0-0
Norman, Alexander	868	0-0

# 2005-06 Pittsburgh Chess League

September 18  
October 2

November 13  
December 11

Norman, Jacob	890	0-0
Barroso, Marianna S	100	0-0
<b>3 Phalanx VII</b>	<b>1388</b>	<b>4½:16½</b>
<b>Ernest N Gennaccaro</b>		<b>412-247-1689</b>
Khan, A Aziz	1474	3-2
Surma, Jeffrey F	1381	4-3
Gennaccaro, Ernest N	1406	3-1
Burt, Arthur L Jr	1290	2½-2½
Vidak, Jon D	1267	3-2
Jones, George W	1063	0-1
Schroeder, Edward J	1159	1-2
Thompson, Douglas A	975	0-0
Griffin, James P Jr	513	0-0
Keith, Austin D	875	0-1
Rankins, Donald E	681	0-0
Gallagher, Sean	Unr	0-0
Gallagher, Drew S	375	0-0
Gallagher, Brendon	633	0-0
<b>4 Weenies</b>	<b>1298</b>	<b>3:15½</b>
<b>Joseph V Toscano</b>		<b>724-444-4455</b>
Huselton, Steven R	1575	5-3
Dillman, David J	1210	1-2
Willby, Michael D	1194	2½-4½
O'Lear, Michael D	1214	0-0
Toscano, Joseph V	1142	4-3
Mc Cauley, Shawn A	1086	3-2
Dillman, Rachel	459	0-0
Scollon, Jackie S	290	0-1

<b>2 Poale Zedek</b>	<b>1409</b>	<b>3:14½</b>
<b>Dr Yisrael A Isaacson</b>		<b>412-421-4258</b>
Isaacson, Dr Yisrael A	1595	5-2
Plotkin, Leonard D	1400	3½-2½
Francus, Michael	1457	½-2½
Fogel, Meyer H	1184	1-1
Francus, Yitzchak	1100	0-0
Moses, Lee D	930	1-3
Pollack, Dean N	904	1-0
Gershanok, Sam	647	0-2
Sohnen, Adam E	805	0-1
Shimon, Adir	337	0-0
Moses, Zalman	324	0-0
Moses, Yaakov	474	0-1
Sohnen, Asher	365	0-0
Fuhrman, Elie	Unr	0-0
Pollack, Ben	Unr	0-0
Gershanok, Alex	1127	2½-2½
Plotkin, Miriam	100	0-0
Zweig, Hillel E	441	0-0
Zweig, Joshua E	334	0-0
<b>3 Triple Threat III</b>	<b>1226</b>	<b>3½:12½</b>
<b>Wade E Chabassol</b>		<b>412-276-9233</b>
Bauer, H George	1289	2-6
Marnik, Kevin J	1260	4-2
Simmons, Michael D	1188	0-0
Spada, Mark J	1165	2-3
Barber, Ronald	1004	½-6½
Spisak, Joseph J	999	1-0
Marnik, Nicholas K	830	3-2
Barber, Zachary	708	0-0
<b>4 Monroeville Chess Club III</b>	<b>1113</b>	<b>1½:8</b>
<b>Delbert D Tyler I</b>		<b>412-824-5015</b>
Yan, Amy	1214	2-1
Joseph, Geoffrey	1010	0-2
Chough, Christopher J	995	0-0
Seshadri, Priyanka S	1012	0-2
Ragan, John M	1203	3½-3½
Tyler, Delbert D II	1015	0-2
Bradley, Robert	Unr	0-2
Owoputi, Tobi	603	0-2
Patel, Yatindra H	1018	2½-2½
Evans, Andrew R	854	0-2
Jones, John	770	0-1
Kanaparathi, Esther	794	0-0
Kanaparathi, Steven	816	0-0
Prasad, Nandheesh	631	0-1
Seshadri, Menaka M	684	0-0
Freda, Nicholas	884	0-0
Tabron, Anthony	613	0-1
Bey, Orne Jr	577	0-0
Forman, Connor	100	0-1

## Division IVC

<b>1 Razing Rooks</b>	<b>1384</b>	<b>3½:16</b>
<b>Larry Heimann</b>		<b>724-935-0670</b>
Glinsky, Luka E	1706	4-1
Linsuain, Kemen	1231	1-4
Schell, Evan D	1324	3½-3½
Weaver, Richard P	1212	0-0
Samo, Michael	1275	2-3
Pfingstl, Paul	1177	0-0
Pokrifka, Brian A	1173	0-2
Wilson, Benjamin T	939	0-0
Chaverin, Nathaniel	935	1-0
Weaver, Michael F	990	0-0
Chaverin, Samuel	992	0-0
Glinsky, Allegra C	1158	1-0
Lind, Benjamin D	1199	2½-1½
Lin, Jeffrey	824	0-0
Hamblin, Nathaniel	634	1-1
Samo, Joe	857	0-0
Pfingstl, Rebecca	643	0-0
Pokrifka, Gwenore F	670	0-0